

NO.	SILL	LINTEL	SIZE
D1	200	280	1000X2000
D2	210	290	900X2150
D3	210	290	750X2150
D4	150	210	750X2000
D5	210	290	1650X2180
D6	210	290	2100X2150
D7	210	290	1800X2150
D8	210	290	2400X2100
D9	210	290	2100X2100
D10	210	290	1800X2100
D11	210	290	1650X2150
D12	210	290	2400X2100
D13	210	290	2100X2100
D14	210	290	1800X2100
D15	210	290	1650X2150
D16	210	290	2400X2100
D17	210	290	2100X2100
D18	210	290	1800X2100
D19	210	290	1650X2150
D20	210	290	2400X2100
D21	210	290	2100X2100
D22	210	290	1800X2100
D23	210	290	1650X2150
D24	210	290	2400X2100
D25	210	290	2100X2100
D26	210	290	1800X2100
D27	210	290	1650X2150
D28	210	290	2400X2100
D29	210	290	2100X2100
D30	210	290	1800X2100
D31	210	290	1650X2150
D32	210	290	2400X2100
D33	210	290	2100X2100
D34	210	290	1800X2100
D35	210	290	1650X2150
D36	210	290	2400X2100
D37	210	290	2100X2100
D38	210	290	1800X2100
D39	210	290	1650X2150
D40	210	290	2400X2100
D41	210	290	2100X2100
D42	210	290	1800X2100
D43	210	290	1650X2150
D44	210	290	2400X2100
D45	210	290	2100X2100
D46	210	290	1800X2100
D47	210	290	1650X2150
D48	210	290	2400X2100
D49	210	290	2100X2100
D50	210	290	1800X2100
D51	210	290	1650X2150
D52	210	290	2400X2100
D53	210	290	2100X2100
D54	210	290	1800X2100
D55	210	290	1650X2150
D56	210	290	2400X2100
D57	210	290	2100X2100
D58	210	290	1800X2100
D59	210	290	1650X2150
D60	210	290	2400X2100
D61	210	290	2100X2100
D62	210	290	1800X2100
D63	210	290	1650X2150
D64	210	290	2400X2100
D65	210	290	2100X2100
D66	210	290	1800X2100
D67	210	290	1650X2150
D68	210	290	2400X2100
D69	210	290	2100X2100
D70	210	290	1800X2100
D71	210	290	1650X2150
D72	210	290	2400X2100
D73	210	290	2100X2100
D74	210	290	1800X2100
D75	210	290	1650X2150
D76	210	290	2400X2100
D77	210	290	2100X2100
D78	210	290	1800X2100
D79	210	290	1650X2150
D80	210	290	2400X2100
D81	210	290	2100X2100
D82	210	290	1800X2100
D83	210	290	1650X2150
D84	210	290	2400X2100
D85	210	290	2100X2100
D86	210	290	1800X2100
D87	210	290	1650X2150
D88	210	290	2400X2100
D89	210	290	2100X2100
D90	210	290	1800X2100
D91	210	290	1650X2150
D92	210	290	2400X2100
D93	210	290	2100X2100
D94	210	290	1800X2100
D95	210	290	1650X2150
D96	210	290	2400X2100
D97	210	290	2100X2100
D98	210	290	1800X2100
D99	210	290	1650X2150
D100	210	290	2400X2100

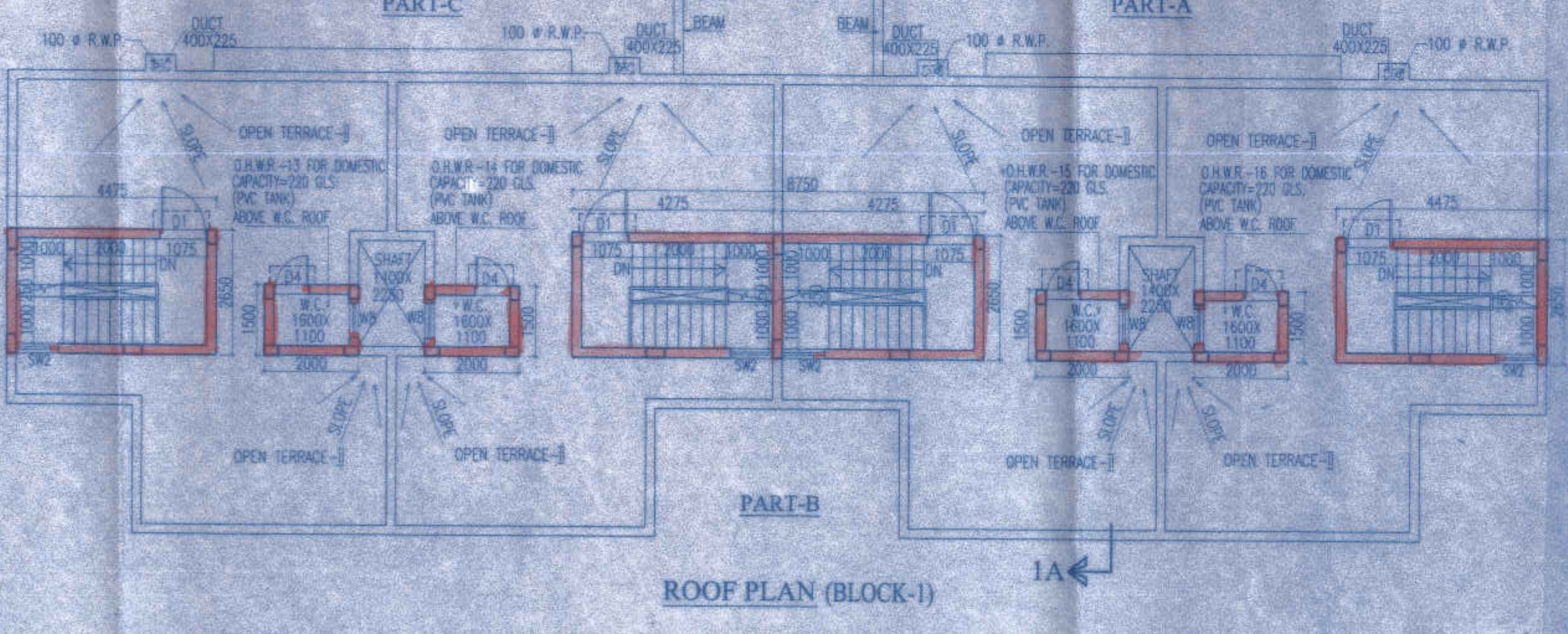
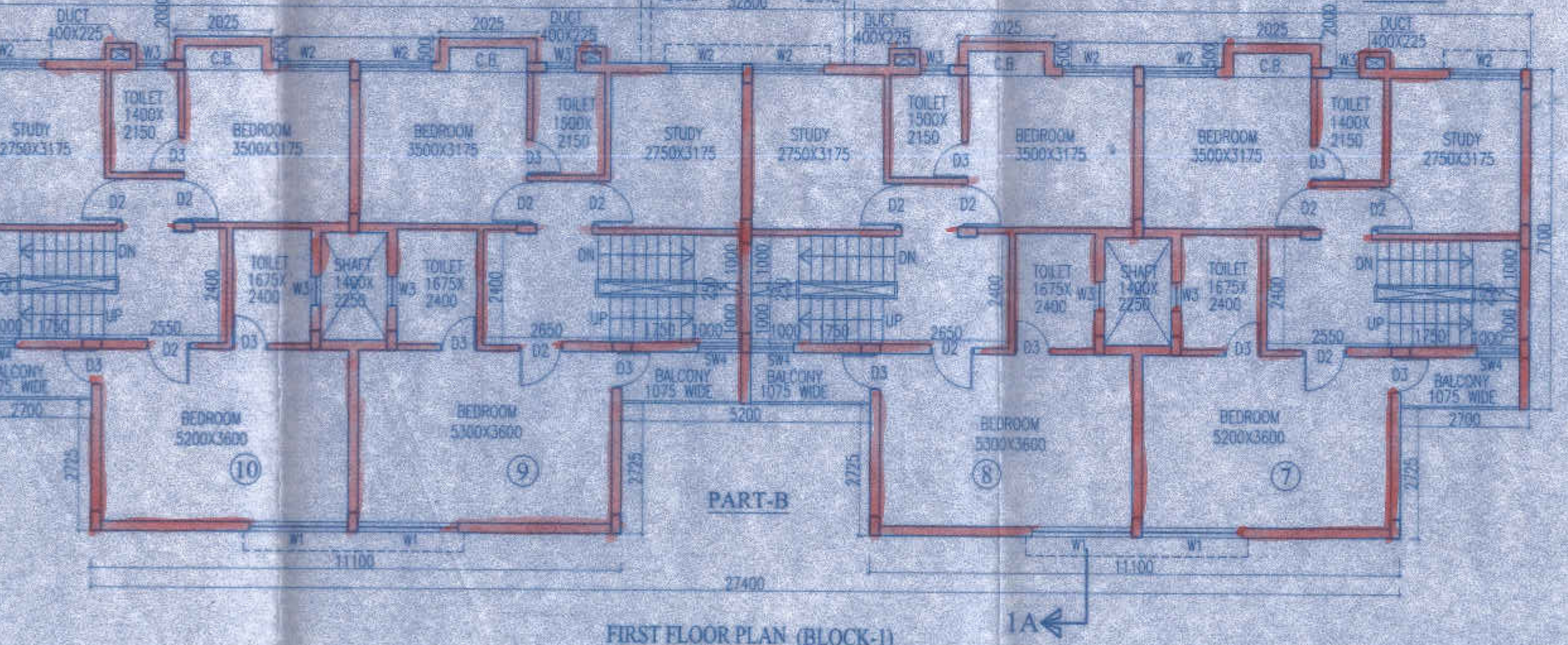
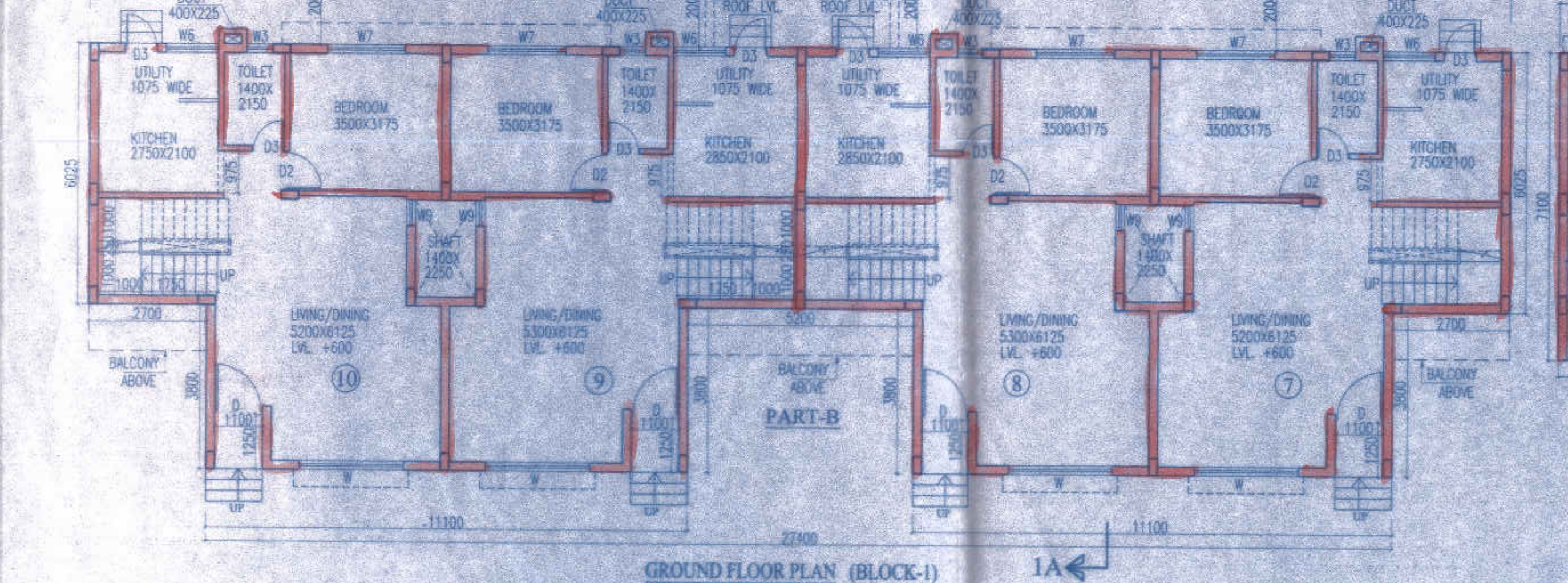
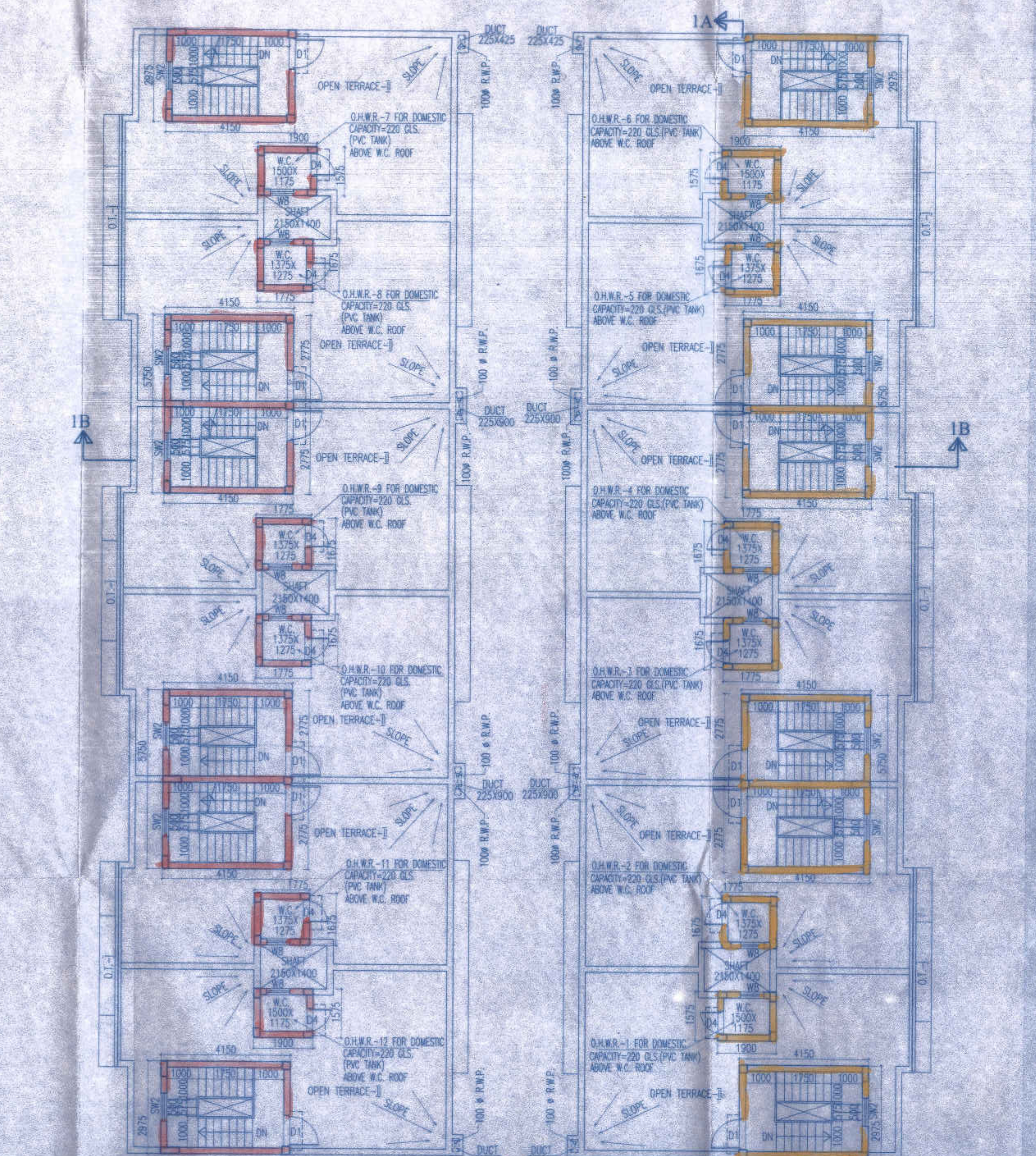
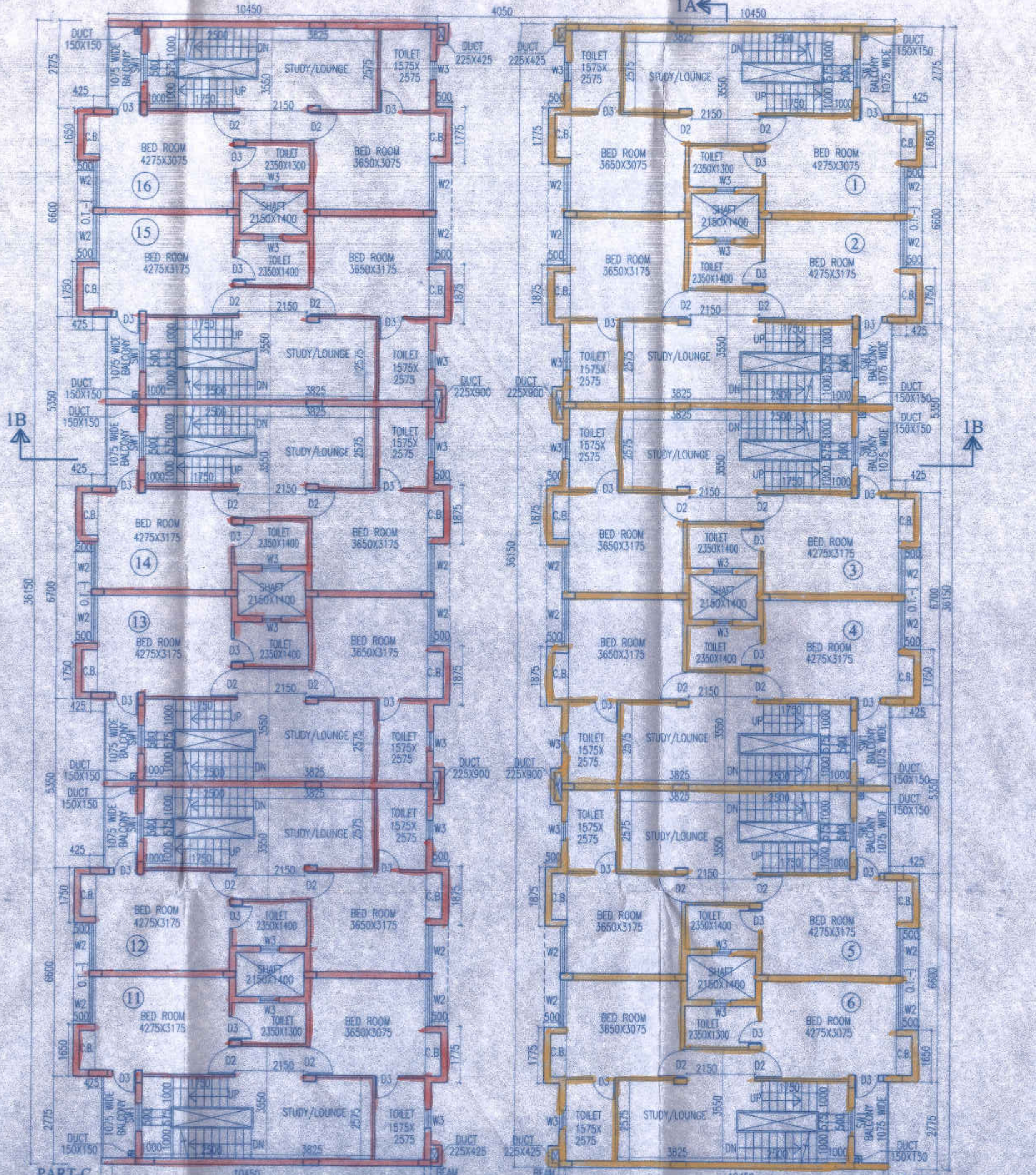
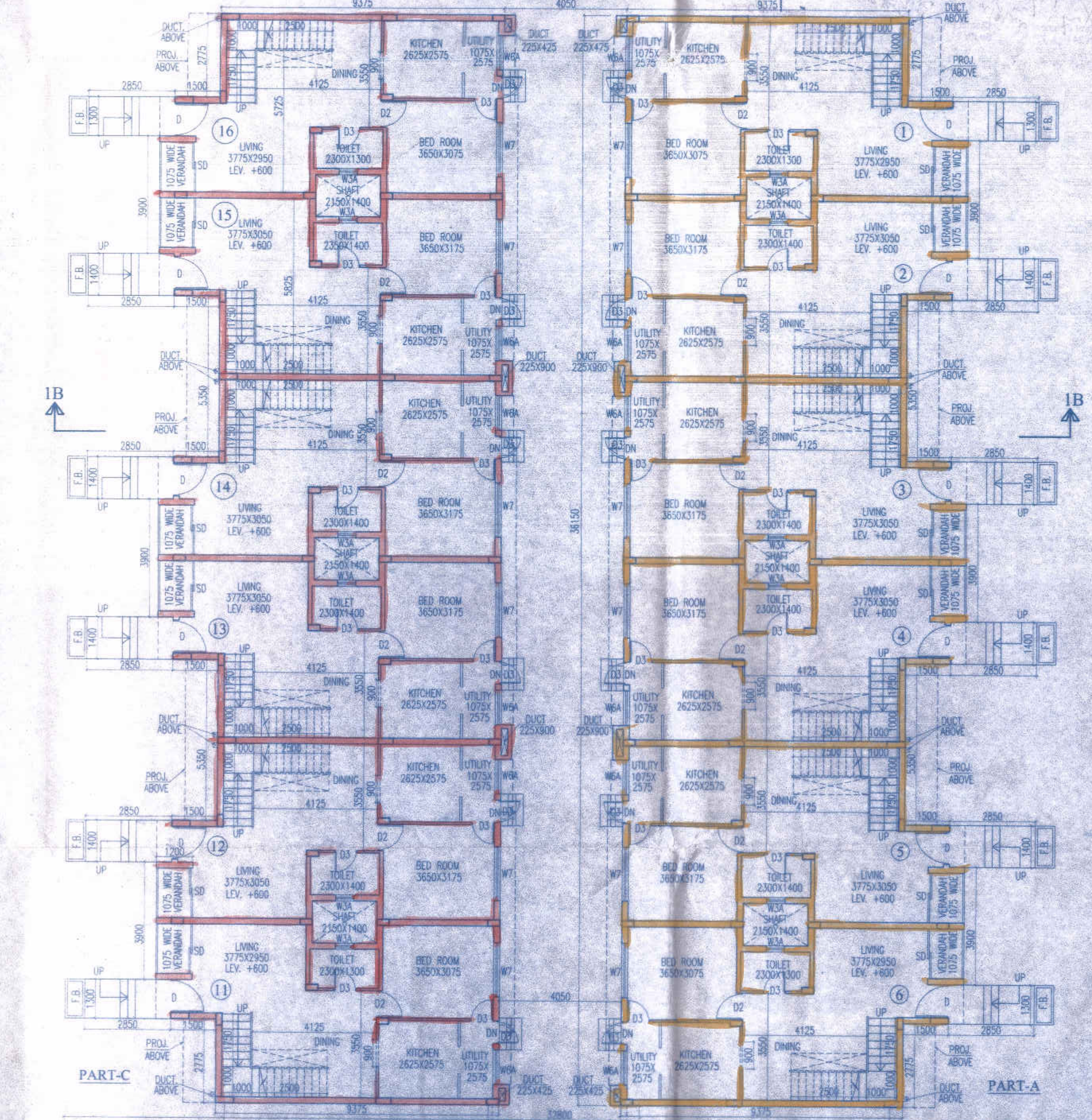
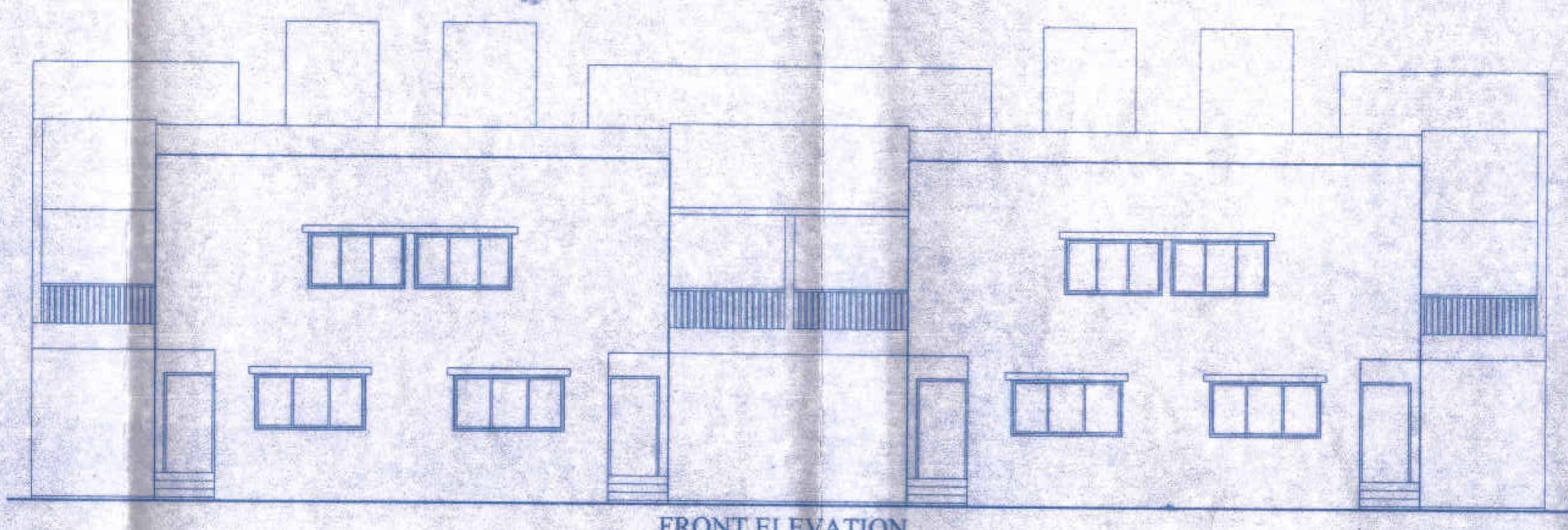
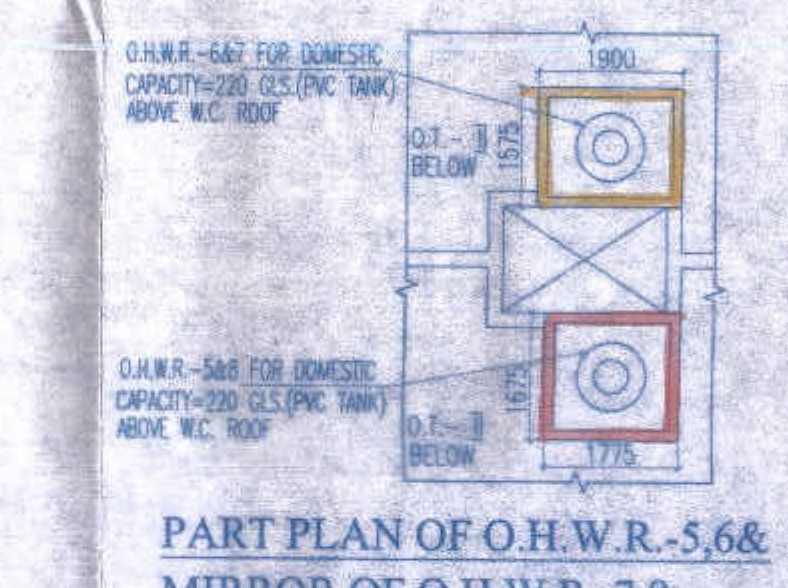
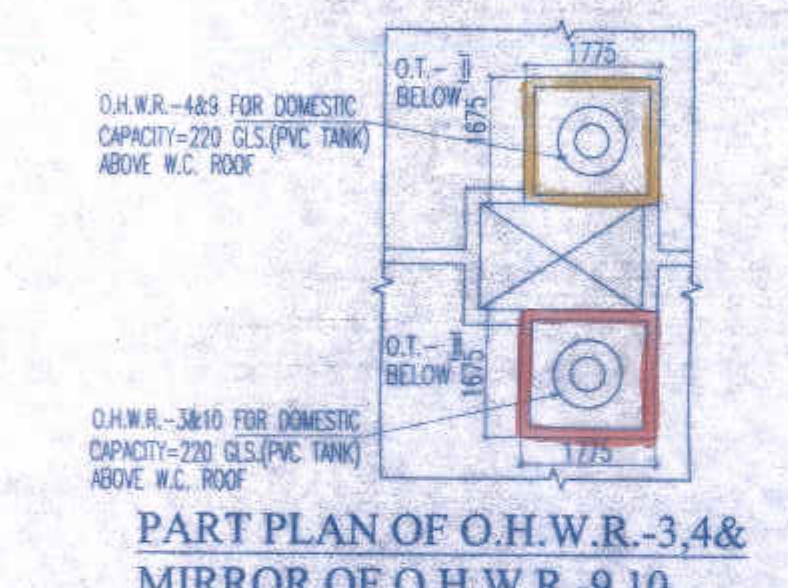
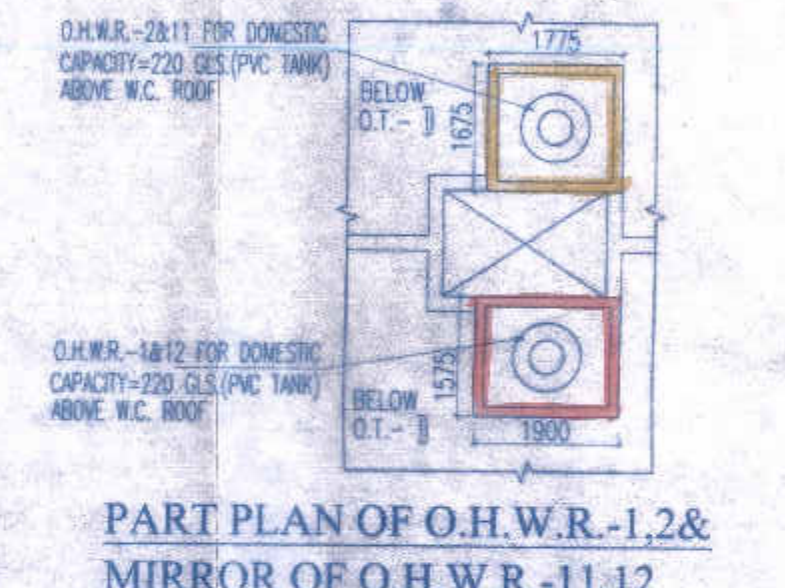
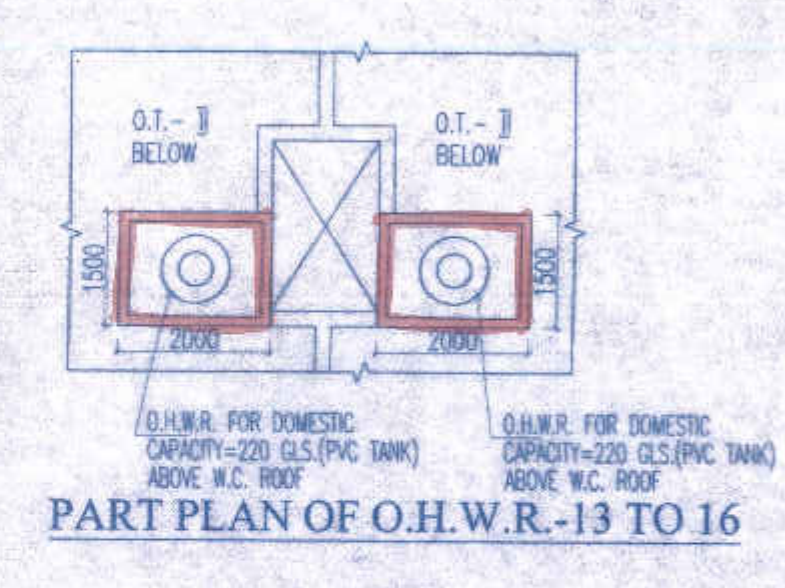
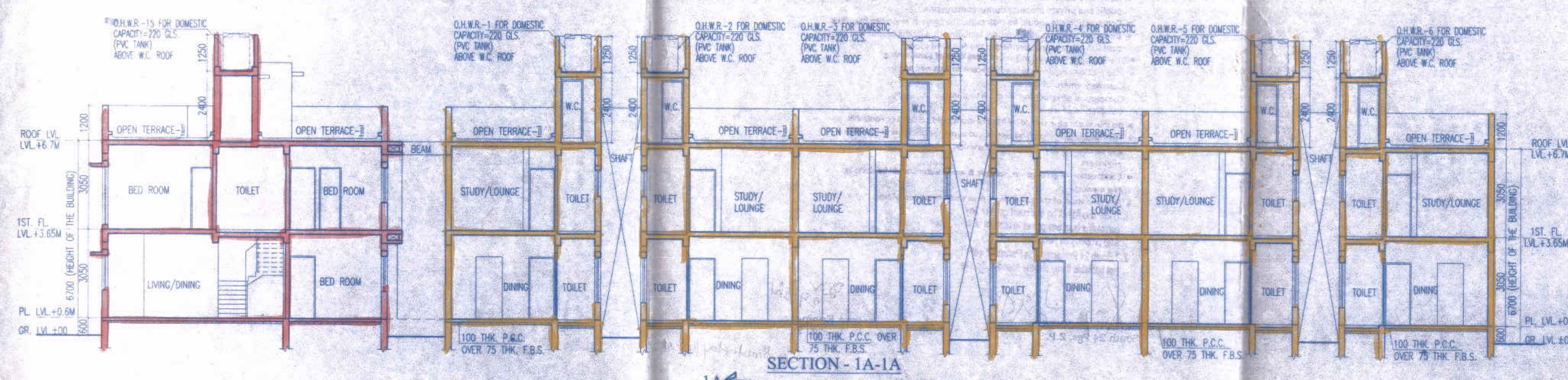
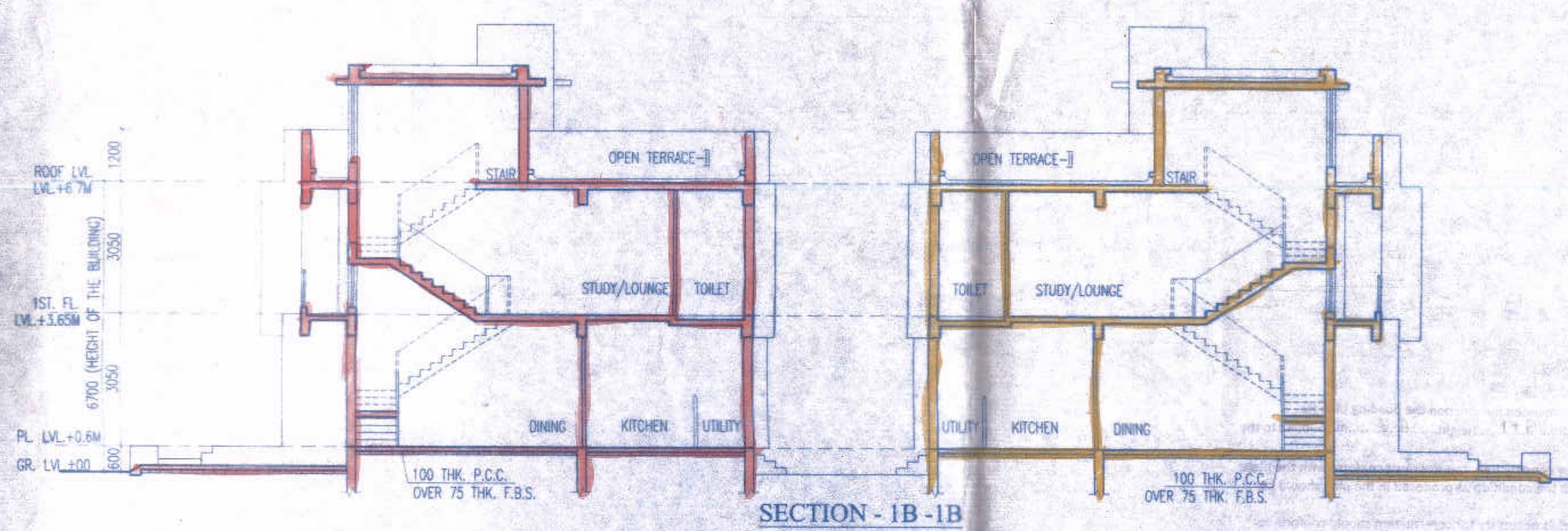

NAME OF OWNER
 1 Broad Tie Up Private Limited
 2 Fenomena Marketing Private Limited
 (Formerly known as Phenomena Marketing Limited)
 3 Browne Merchants Private Limited
 4 Browne Tie Up Private Limited
 5 Darpaad Promoters Private Limited
 6 German Projects Private Limited
 7 Malacca Commerce Private Limited
 8 Romp Tracorn Private Limited
 9 Recoum Vidinay Private Limited

SIGNATURE OF OWNER
 SURENDRANATHAN
 Authorised Signatory

SIGNATURE OF ARCHITECT
 CERTIFY THAT ALL THE ARCHITECTURAL DRAWINGS OF THE PROJECT AT BELOW MENTIONED PREMISES HAVE BEEN PREPARED BY ME COMPLYING WITH THE PROVISIONS OF NATIONAL BUILDING CODE AND THE WEST BENGAL MUNICIPAL BUILDING CODE 2007. I SHALL BE HELD RESPONSIBLE IF ANY INCORRECT INFORMATION IS FURNISHED BY ME INCLUDING AREA CALCULATION CHARTS IN THIS DRAWING OR ANY VIOLATION OF THE PROVISIONS OF THESE RULES IS FOUND IN ANY OF THE DRAWINGS AND DOCUMENTS, SIGNED BY ME AND SUBMITTED TO THE SANCTIONING AUTHORITY FOR OBTAINING SANCTION.

SANJAY KUMAR DUBSY
 Reg. No. 24184 (2008)
 10/107, 10/108, 10/109, 10/110, 10/111, 10/112, 10/113, 10/114, 10/115, 10/116, 10/117, 10/118, 10/119, 10/120, 10/121, 10/122, 10/123, 10/124, 10/125, 10/126, 10/127, 10/128, 10/129, 10/130, 10/131, 10/132, 10/133, 10/134, 10/135, 10/136, 10/137, 10/138, 10/139, 10/140, 10/141, 10/142, 10/143, 10/144, 10/145, 10/146, 10/147, 10/148, 10/149, 10/150, 10/151, 10/152, 10/153, 10/154, 10/155, 10/156, 10/157, 10/158, 10/159, 10/160, 10/161, 10/162, 10/163, 10/164, 10/165, 10/166, 10/167, 10/168, 10/169, 10/170, 10/171, 10/172, 10/173, 10/174, 10/175, 10/176, 10/177, 10/178, 10/179, 10/180, 10/181, 10/182, 10/183, 10/184, 10/185, 10/186, 10/187, 10/188, 10/189, 10/190, 10/191, 10/192, 10/193, 10/194, 10/195, 10/196, 10/197, 10/198, 10/199, 10/200, 10/201, 10/202, 10/203, 10/204, 10/205, 10/206, 10/207, 10/208, 10/209, 10/210, 10/211, 10/212, 10/213, 10/214, 10/215, 10/216, 10/217, 10/218, 10/219, 10/220, 10/221, 10/222, 10/223, 10/224, 10/225, 10/226, 10/227, 10/228, 10/229, 10/230, 10/231, 10/232, 10/233, 10/234, 10/235, 10/236, 10/237, 10/238, 10/239, 10/240, 10/241, 10/242, 10/243, 10/244, 10/245, 10/246, 10/247, 10/248, 10/249, 10/250, 10/251, 10/252, 10/253, 10/254, 10/255, 10/256, 10/257, 10/258, 10/259, 10/260, 10/261, 10/262, 10/263, 10/264, 10/265, 10/266, 10/267, 10/268, 10/269, 10/270, 10/271, 10/272, 10/273, 10/274, 10/275, 10/276, 10/277, 10/278, 10/279, 10/280, 10/281, 10/282, 10/283, 10/284, 10/285, 10/286, 10/287, 10/288, 10/289, 10/290, 10/291, 10/292, 10/293, 10/294, 10/295, 10/296, 10/297, 10/298, 10/299, 10/300, 10/301, 10/302, 10/303, 10/304, 10/305, 10/306, 10/307, 10/308, 10/309, 10/310, 10/311, 10/312, 10/313, 10/314, 10/315, 10/316, 10/317, 10/318, 10/319, 10/320, 10/321, 10/322, 10/323, 10/324, 10/325, 10/326, 10/327, 10/328, 10/329, 10/330, 10/331, 10/332, 10/333, 10/334, 10/335, 10/336, 10/337, 10/338, 10/339, 10/340, 10/341, 10/342, 10/343, 10/344, 10/345, 10/346, 10/347, 10/348, 10/349, 10/350, 10/351, 10/352, 10/353, 10/354, 10/355, 10/356, 10/357, 10/358, 10/359, 10/360, 10/361, 10/362, 10/363, 10/364, 10/365, 10/366, 10/367, 10/368, 10/369, 10/370, 10/371, 10/372, 10/373, 10/374, 10/375, 10/376, 10/377, 10/378, 10/379, 10/380, 10/381, 10/382, 10/383, 10/384, 10/385, 10/386, 10/387, 10/388, 10/389, 10/390, 10/391, 10/392, 10/393, 10/394, 10/395, 10/396, 10/397, 10/398, 10/399, 10/400, 10/401, 10/402, 10/403, 10/404, 10/405, 10/406, 10/407, 10/408, 10/409, 10/410, 10/411, 10/412, 10/413, 10/414, 10/415, 10/416, 10/417, 10/418, 10/419, 10/420, 10/421, 10/422, 10/423, 10/424, 10/425, 10/426, 10/427, 10/428, 10/429, 10/430, 10/431, 10/432, 10/433, 10/434, 10/435, 10/436, 10/437, 10/438, 10/439, 10/440, 10/441, 10/442, 10/443, 10/444, 10/445, 10/446, 10/447, 10/448, 10/449, 10/450, 10/451, 10/452, 10/453, 10/454, 10/455, 10/456, 10/457, 10/458, 10/459, 10/460, 10/461, 10/462, 10/463, 10/464, 10/465, 10/466, 10/467, 10/468, 10/469, 10/470, 10/471, 10/472, 10/473, 10/474, 10/475, 10/476, 10/477, 10/478, 10/479, 10/480, 10/481, 10/482, 10/483, 10/484, 10/485, 10/486, 10/487, 10/488, 10/489, 10/490, 10/491, 10/492, 10/493, 10/494, 10/495, 10/496, 10/497, 10/498, 10/499, 10/500, 10/501, 10/502, 10/503, 10/504, 10/505, 10/506, 10/507, 10/508, 10/509, 10/510, 10/511, 10/512, 10/513, 10/514, 10/515, 10/516, 10/517, 10/518, 10/519, 10/520, 10/521, 10/522, 10/523, 10/524, 10/525, 10/526, 10/527, 10/528, 10/529, 10/530, 10/531, 10/532, 10/533, 10/534, 10/535, 10/536, 10/537, 10/538, 10/539, 10/540, 10/541, 10/542, 10/543, 10/544, 10/545, 10/546, 10/547, 10/548, 10/549, 10/550, 10/551, 10/552, 10/553, 10/554, 10/555, 10/556, 10/557, 10/558, 10/559, 10/560, 10/561, 10/562, 10/563, 10/564, 10/565, 10/566, 10/567, 10/568, 10/569, 10/570, 10/571, 10/572, 10/573, 10/574, 10/575, 10/576, 10/577, 10/578, 10/579, 10/580, 10/581, 10/582, 10/583, 10/584, 10/585, 10/586, 10/587, 10/588, 10/589, 10/590, 10/591, 10/592, 10/593, 10/594, 10/595, 10/596, 10/597, 10/598, 10/599, 10/600, 10/601, 10/602, 10/603, 10/604, 10/605, 10/606, 10/607, 10/608, 10/609, 10/610, 10/611, 10/612, 10/613, 10/614, 10/615, 10/616, 10/617, 10/618, 10/619, 10/620, 10/621, 10/622, 10/623, 10/624, 10/625, 10/626, 10/627, 10/628, 10/629, 10/630, 10/631, 10/632, 10/633, 10/634, 10/635, 10/636, 10/637, 10/638, 10/639, 10/640, 10/641, 10/642, 10/643, 10/644, 10/645, 10/646, 10/647, 10/648, 10/649, 10/650, 10/651, 10/652, 10/653, 10/654, 10/655, 10/656, 10/657, 10/658, 10/659, 10/660, 10/661, 10/662, 10/663, 10/664, 10/665, 10/666, 10/667, 10/668, 10/669, 10/670, 10/671, 10/672, 10/673, 10/674, 10/675, 10/676, 10/677, 10/678, 10/679, 10/680, 10/681, 10/682, 10/683, 10/684, 10/685, 10/686, 10/687, 10/688, 10/689, 10/690, 10/691, 10/692, 10/693, 10/694, 10/695, 10/696, 10/697, 10/698, 10/699, 10/700, 10/701, 10/702, 10/703, 10/704, 10/705, 10/706, 10/707, 10/708, 10/709, 10/710, 10/711, 10/712, 10/713, 10/714, 10/715, 10/716, 10/717, 10/718, 10/719, 10/720, 10/721, 10/722, 10/723, 10/724, 10/725, 10/726, 10/727, 10/728, 10/729, 10/730, 10/731, 10/732, 10/733, 10/734, 10/735, 10/736, 10/737, 10/738, 10/739, 10/740, 10/741, 10/742, 10/743, 10/744, 10/745, 10/746, 10/747, 10/748, 10/749, 10/750, 10/751, 10/752, 10/753, 10/754, 10/755, 10/756, 10/757, 10/758, 10/759, 10/760, 10/761, 10/762, 10/763, 10/764, 10/765, 10/766, 10/767, 10/768, 10/769, 10/770, 10/771, 10/772, 10/773, 10/774, 10/775, 10/776, 10/777, 10/778, 10/779, 10/780, 10/781, 10/782, 10/783, 10/784, 10/785, 10/786, 10/787, 10/788, 10/789, 10/790, 10/791, 10/792, 10/793, 10/794, 10/795, 10/796, 10/797, 10/798, 10/799, 10/800, 10/801, 10/802, 10/803, 10/804, 10/805, 10/806, 10/807, 10/808, 10/809, 10/810, 10/811, 10/812, 10/813, 10/814, 10/815, 10/816, 10/817, 10/818, 10/819, 10/820, 10/821, 10/822, 10/823, 10/824, 10/825, 10/826, 10/827, 10/828, 10/829, 10/830, 10/831, 10/832, 10/833, 10/834, 10/835, 10/836, 10/837, 10/838, 10/839, 10/840, 10/841, 10/842, 10/843, 10/844, 10/845, 10/846, 10/847, 10/848, 10/849, 10/850, 10/851, 10/852, 10/853, 10/854, 10/855, 10/856, 10/857, 10/858, 10/859, 10/860, 10/861, 10/862, 10/863, 10/864, 10/865, 10/866, 10/867, 10/868, 10/869, 10/870, 10/871, 10/872, 10/873, 10/874, 10/875, 10/876, 10/877, 10/878, 10/879, 10/880, 10/881, 10/882, 10/883, 10/884, 10/885, 10/886, 10/887, 10/888, 10/889, 10/890, 10/891, 10/892, 10/893, 10/894, 10/895, 10/896, 10/897, 10/898, 10/899, 10/900, 10/901, 10/902, 10/903, 10/904, 10/905, 10/906, 10/907, 10/908, 10/909, 10/910, 10/911, 10/912, 10/913, 10/914, 10/915, 10/916, 10/917, 10/918, 10/919, 10/920, 10/921, 10/922, 10/923, 10/924, 10/925, 10/926, 10/927, 10/928, 10/929, 10/930, 10/931, 10/932, 10/933, 10/934, 10/935, 10/936, 10/937, 10/938,

2

Block-1
Ground floor, 1st floor, Roof plan

Section 2 Elevation

- Before starting any construction, the site must conform with the plans sanctioned and all the condition as prescribed in the plan should be fulfilled.
- All building materials necessary for construction should conform to standard specified in the N.B.C. of India.
- Necessary steps should be taken for safety of lives of the adjoining public and private property during construction.
- Construction site should be maintained to prevent mosquito breeding.
- Design of all structural members including that of the foundation should conform to standard specified in the N.B.C. of India.
- This sanction is valid for 3 years from date of sanctioning.
- Information required by the applicant to this end are :-
 - Commencement of work.
 - Completion of structural work up to plinth.
 - Completion of work.
 - No rain water pipe should be fixed or discharged on Road or Footpath.
 - The construction should be carried out as per specification of I.S. Code and sanctioned plan under the supervision of qualified empowered engineers.
 - Construction of garbage vet. soak pit & waste water should be done by the owners.
- Any deviation of the sanctioned plan shall mean demolition.
 1. There should not be any court case or any complaint from any corner in respect of the said property as per plan.
 2. "South 24 Parganas Zilla Parishad" will not be liable if any dispute arises at the site.

Assistant Engineer
South 24 Pgs. Z.P.

District Engineer
South 24 Pgs. Z.P.

Sanctioned & approved

Assistant Engineer
South 24 Pgs. Z.P.

District Engineer
South 24 Pgs. Z.P.

Executive Officer
Baruipur Panchayat Samity